



the world's only printing and payment solution
designed specifically for

LIBRARIES

and with



Feedback from our app users



Google Play store

Drea

July 28, 2020 through Play Store

Love this app! So helpful during this pandemic. I had to print out a medical questionnaire and I don't have a computer with a printer so I sent this to my library and they are printing it out and I can pick it up anytime today. Thank you princ!

Lesley

September 28, 2018 through Play Store

I was in a rush, librarian told me of the app, easy peasy!!!



iOS app store

Jibriil

December 20, 2017 through Play Store

Super easy to use. Super fast.

Gary

March 9, 2019 through Play Store

I use this app at least two times a day to get postal printouts to ship items via internet sales. It's so much easier to use the mobile than it is to log-in on the computer. It's so easy a kid can do it. I've never had one problem, thank you.



Agenda

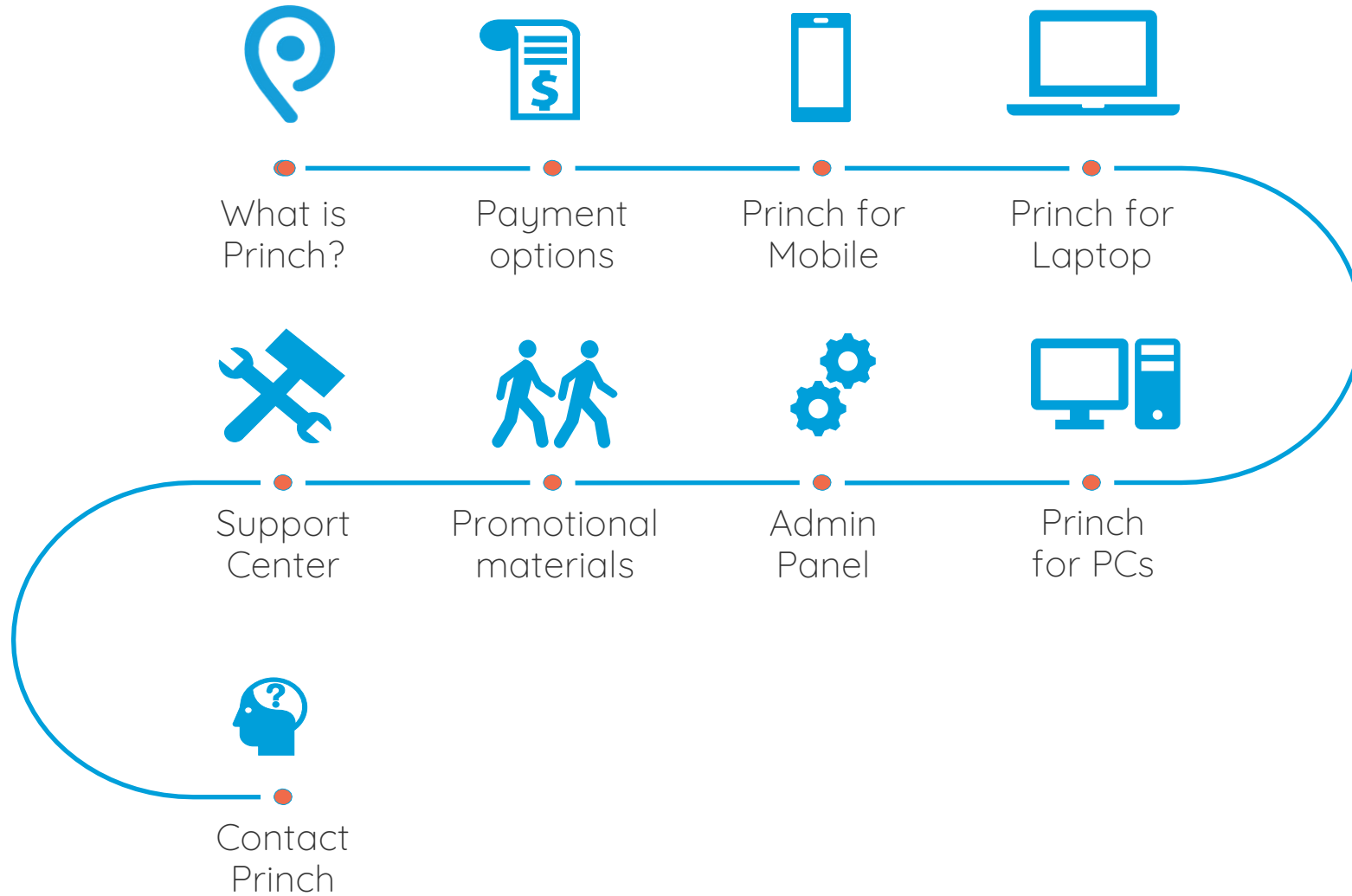

Princh is a cloud-based solution with a user-friendly interface and multiplatform accessibility which makes it easy to print from any device



There are no accounts or logins for the user to remember and it works with any printer you already have



Princh offers a complete set of payment options for all devices



BANK CARDS

Users can use the majority of credit and debit cards available to pay for printing online. There is no minimum spend amount and no card fees for the visitor.



CASH

Users can pay with cash by ordering print jobs from the public PCs or their own devices.



PASSWORD

If you have certain groups that should be able to print for free, there's an option to circumvent the payment with a password.



Apple Pay

Users with an Apple computer or mobile device can easily pay with Apple Pay.



Google Pay

Users with an Android device can easily pay with Google Pay.



MobilePay

Users can pay with the leading mobile payment platform in Denmark



Swish

Users can pay with the leading mobile payment platform in Sweden



Vipps

Users can pay with the leading mobile payment platform in Norway



Princh for mobile

Print and pay directly from smartphones and tablets!

Print via the browser or download the iOS or Android app

Self-service printing and electronic payment

Princh map attracts more visitors to your library

User-friendly interface designed with the typical library user in mind

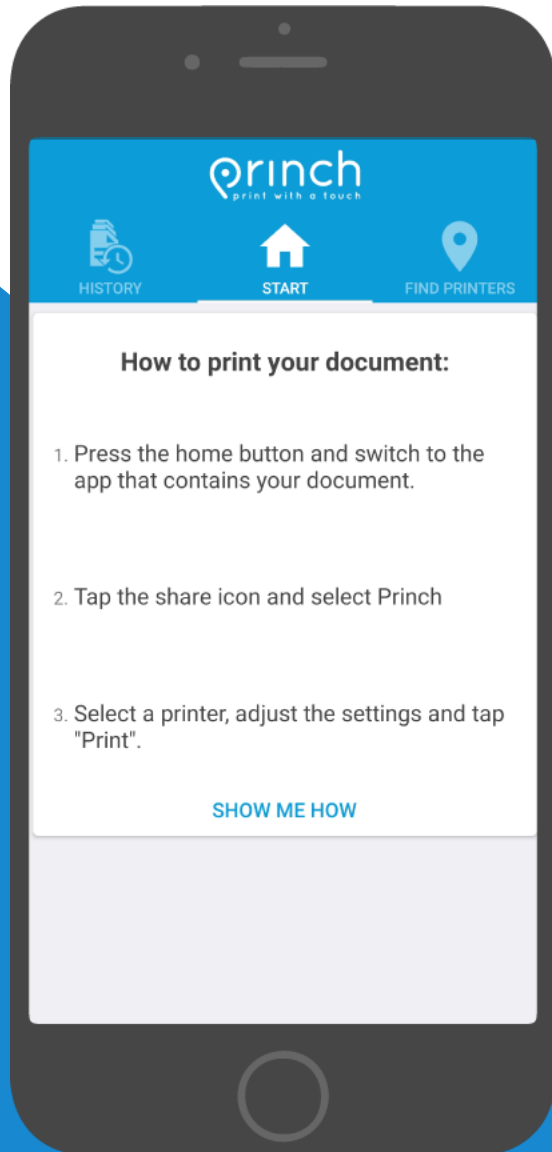

Princh for mobile makes it simple to print from iOS or Android

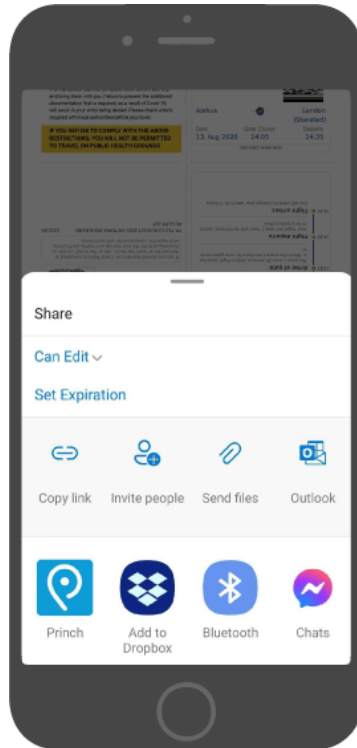

Share document
with Princh

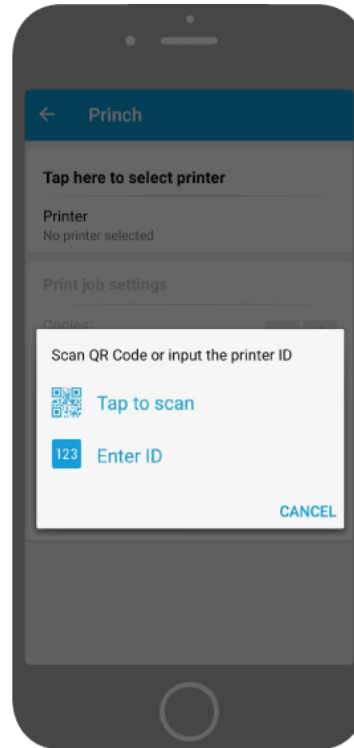

Select Printer

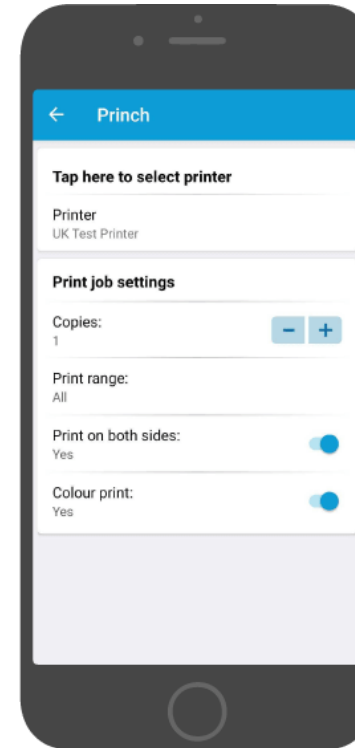

Choose settings

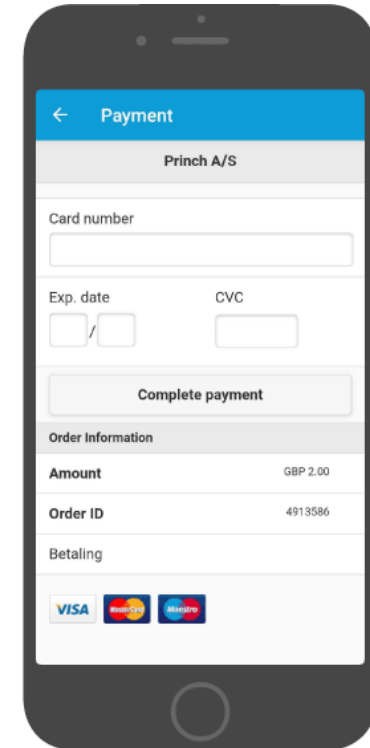

Pay



Or print from your phone or tablet without downloading an app

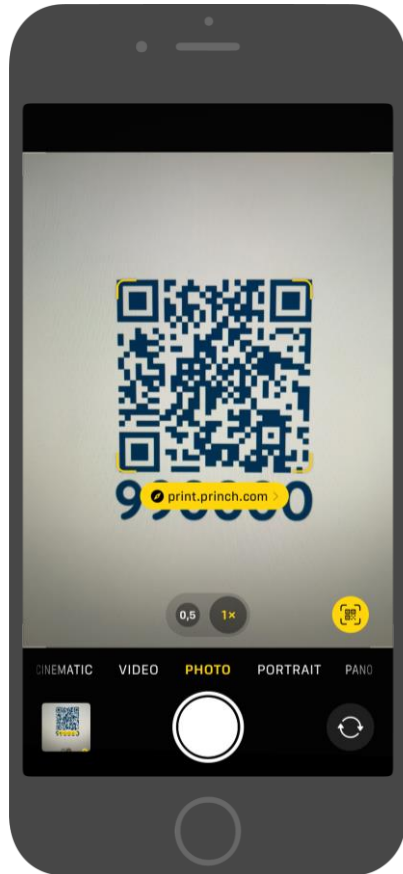

Scan QR code on poster

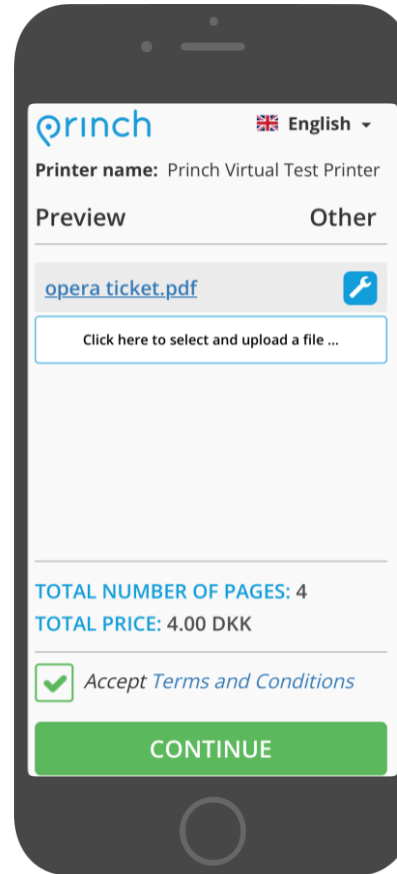

Choose document and settings

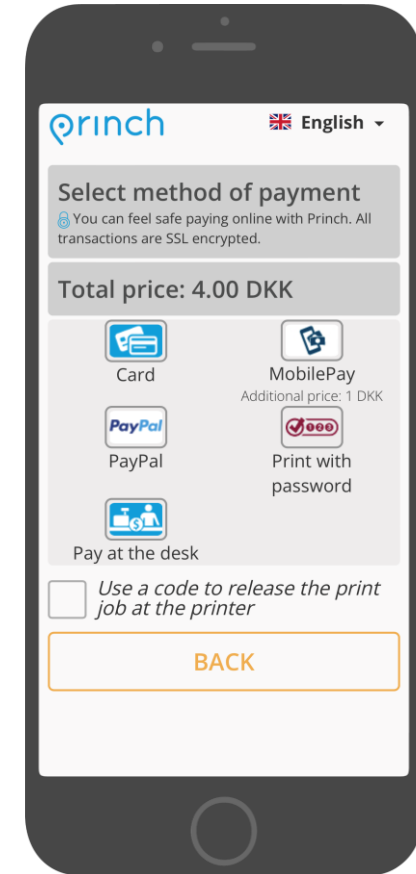

Pay



CLICK HERE TO TRY NOW!

Demonstration of Princh for mobile

PRINT GUIDE

You can print using the following devices



PRINT FROM A PUBLIC PC

1. Open your document and select "Print"
2. Confirm the print dialog to continue
3. Adjust your print settings in the Princh window that appears
4. Pay using one of the available options



PRINT FROM A LAPTOP



1. Open a browser and go to print.princh.com
2. Enter the printer ID and upload your documents
3. Adjust your print settings
4. Pay using one of the available options



PRINT FROM A MOBILE OR TABLET

1. Install the Princh app for iOS/Android or print without the app*
2. Open your document and share it with the Princh app
3. Select the printer by scanning the QR code and adjust your settings
4. Pay using one of the available options

* If you cannot or do not wish to install the mobile app, simply scan the QR code below with your device's camera and follow the instructions on the screen.

FORMAT	COLOR	PRICE	PRINTER ID
	Black/White	\$0.15	 999991
	Color	\$0.50	
	Black/White	\$0.15	
	Color	\$0.50	
	Black/White	\$0.15	
	Color	\$0.50	





Princh for laptop

Allows your visitors to print and pay directly from their laptop

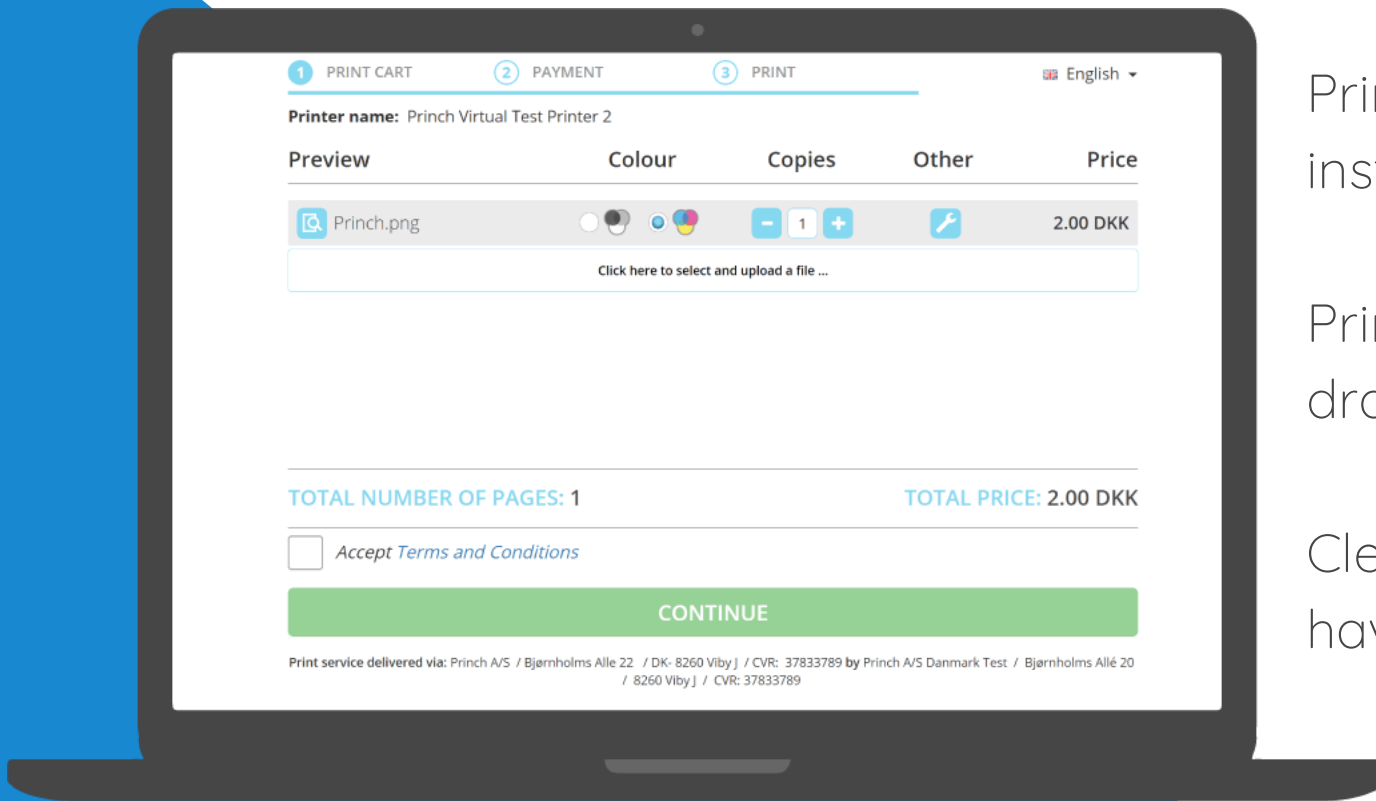

Print via browser, so no need to download or install new software

Print multiple documents at once with an easy drag and drop option

Clear and simple settings, based on what we have learned from library users

Princh for laptop allows users to print documents directly from their laptops via: print.princh.com

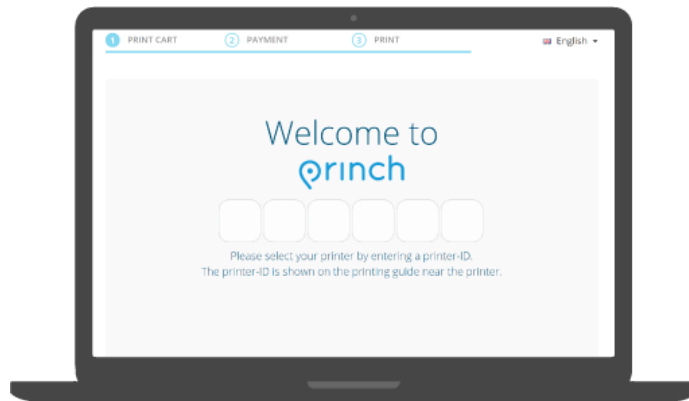

Choose
printer

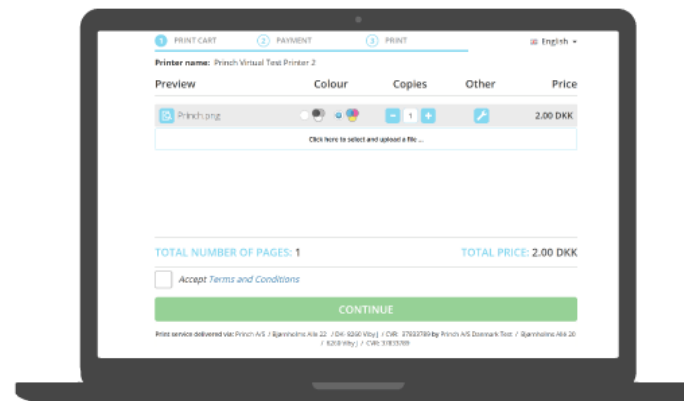

Choose
document and
settings

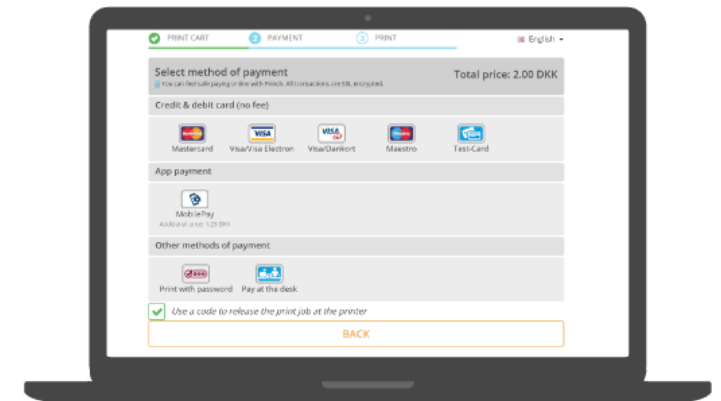

Pay



Demonstration of Princh for laptop

CLICK HERE TO TRY NOW!

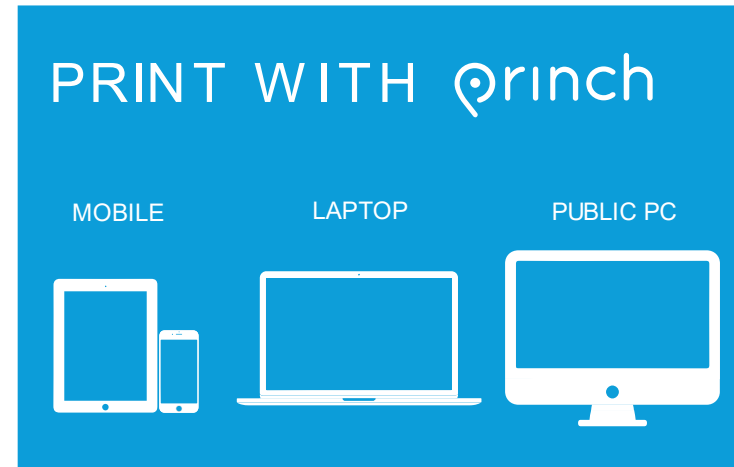
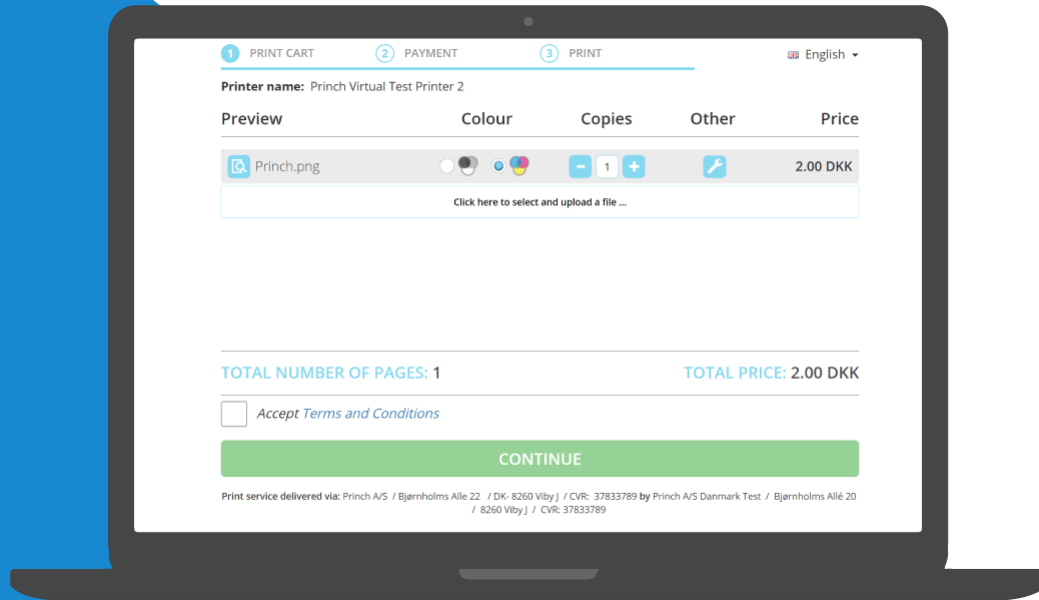

SELECT YOUR DEVICE



Download the app "Princh" from App Store or Google Play



Open your browser and type: print.princh.com



Open your document and select "Print"

PRINTER-ID : 990000



Princh for Public PC

Integrated electronic payment makes it possible to print and pay directly from your Public PC

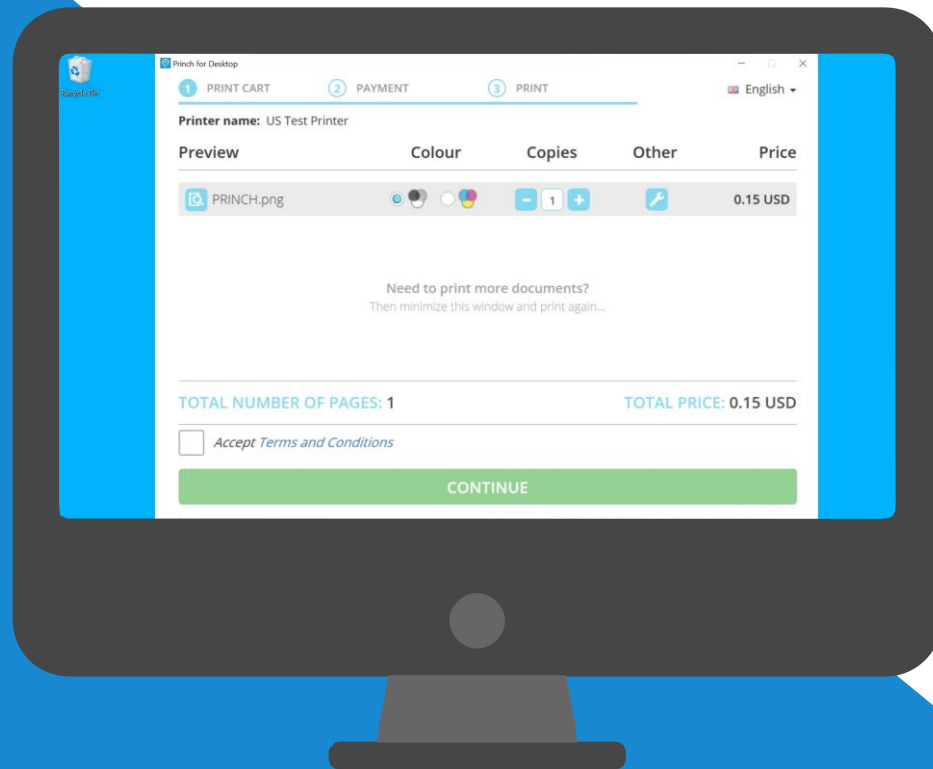

Designed to follow the standard printing process that everyone is already familiar with

Integrated electronic payment making it possible to print and pay electronically

Simplified settings make the experience easy for every library visitor



Princh for Public PC acts like an ordinary printer but with integrated payment - easy and fast to use

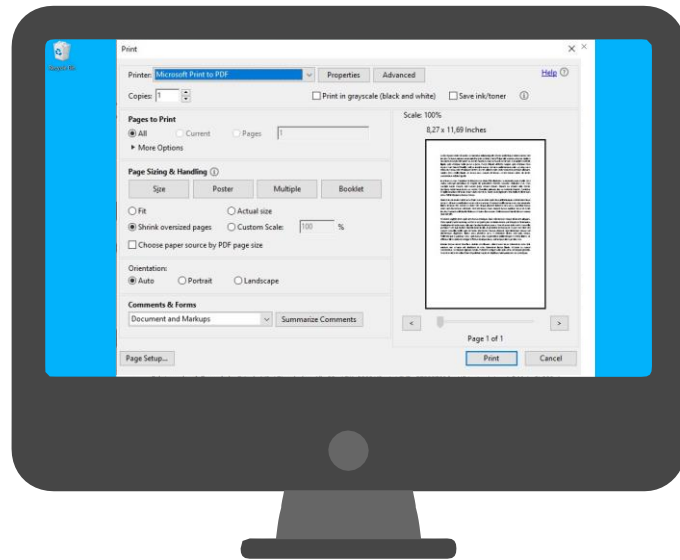

Click print

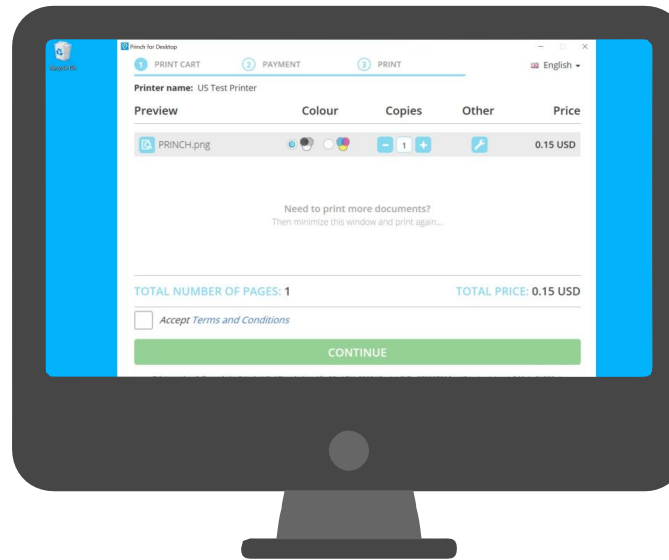

Choose settings

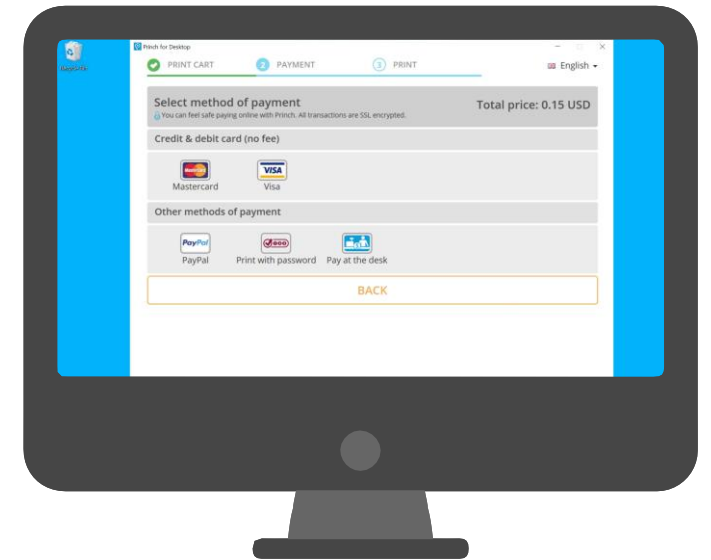

Pay



Demonstration of Princh for PC

CLICK HERE TO TRY NOW!

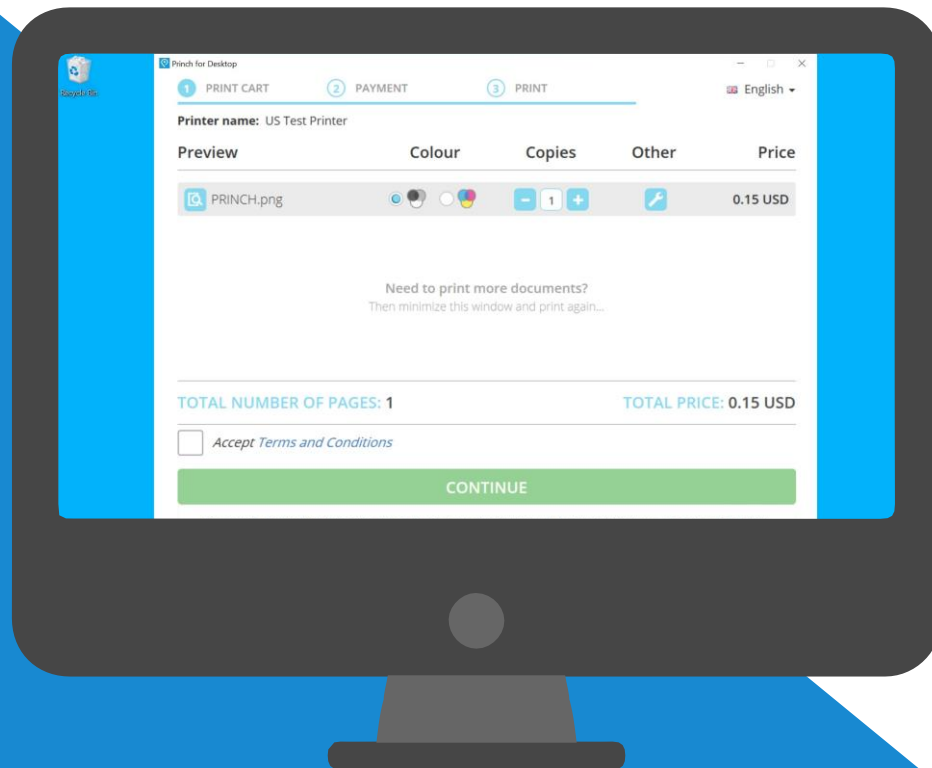

PRINT GUIDE

You can print using the following devices



PRINT FROM A PUBLIC PC

1. Open your document and select "Print"
2. Confirm the print dialog to continue
3. Adjust your print settings in the Princh window that appears
4. Pay using one of the available options



PRINT FROM A LAPTOP

1. Open a browser and go to print.princh.com
2. Enter the printer ID and upload your documents
3. Adjust your print settings
4. Pay using one of the available options



PRINT FROM A MOBILE OR TABLET

1. Install the Princh app for iOS/Android or print without the app*
2. Open your document and share it with the Princh app
3. Select the printer by scanning the QR code and adjust your settings
4. Pay using one of the available options

* If you cannot or do not wish to install the mobile app, simply scan the QR code below with your device's camera and follow the instructions on the screen.

FORMAT	COLOR	PRICE	PRINTER ID
	Black/White	\$0.15	 999991
	Color	\$0.50	
	Black/White	\$0.15	
	Color	\$0.50	
	Black/White	\$0.15	
	Color	\$0.50	



princh



Princh Copy and Scan employs a very simple and intuitive interface that guides the user every step of the way

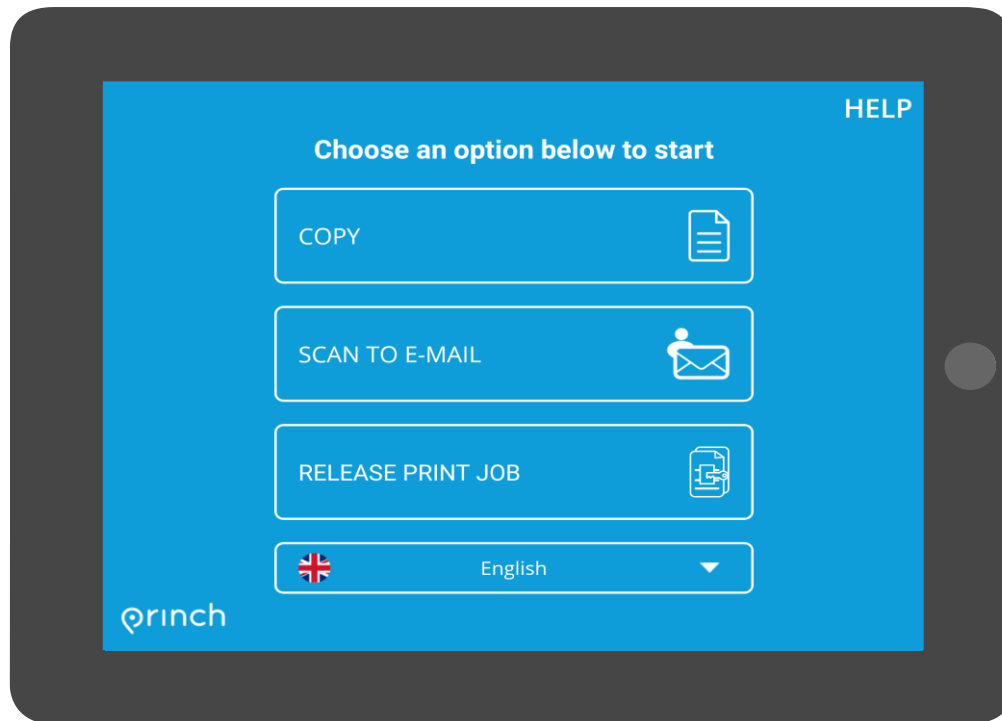

- Large font and buttons
- Multiple languages
- Wizard-based user experience
- Forced preview of documents
- Secure Scan to Email
- Simplified settings
- Integrated electronic payment
- No user accounts



The user is guided through a simple, wizard-based flow

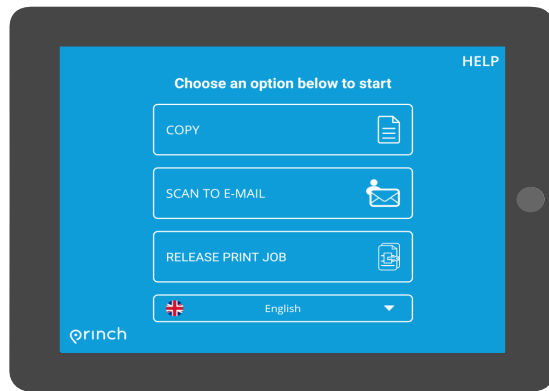

Select copy or
scan

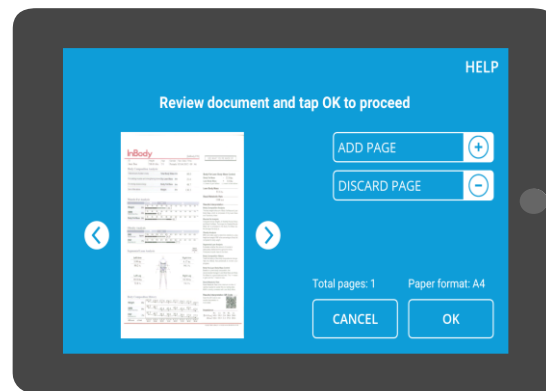

Forced preview

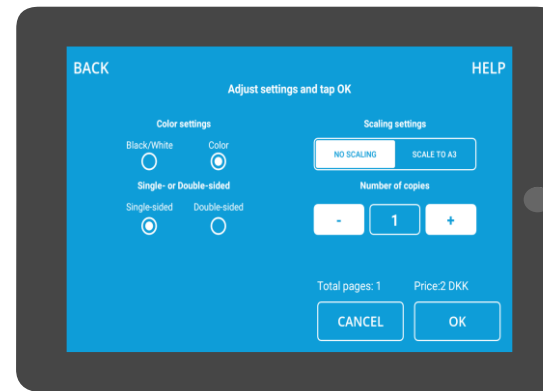

Choose settings

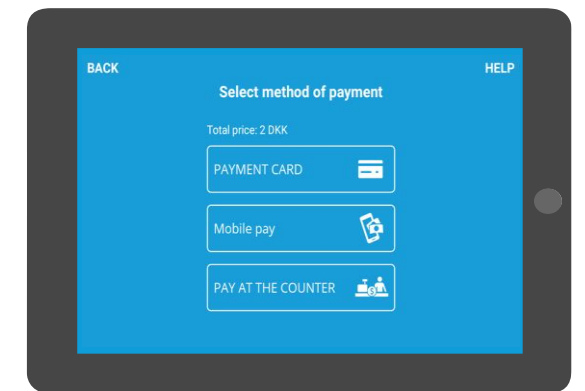

Pay



The Scan to Email option redefines secure scanning

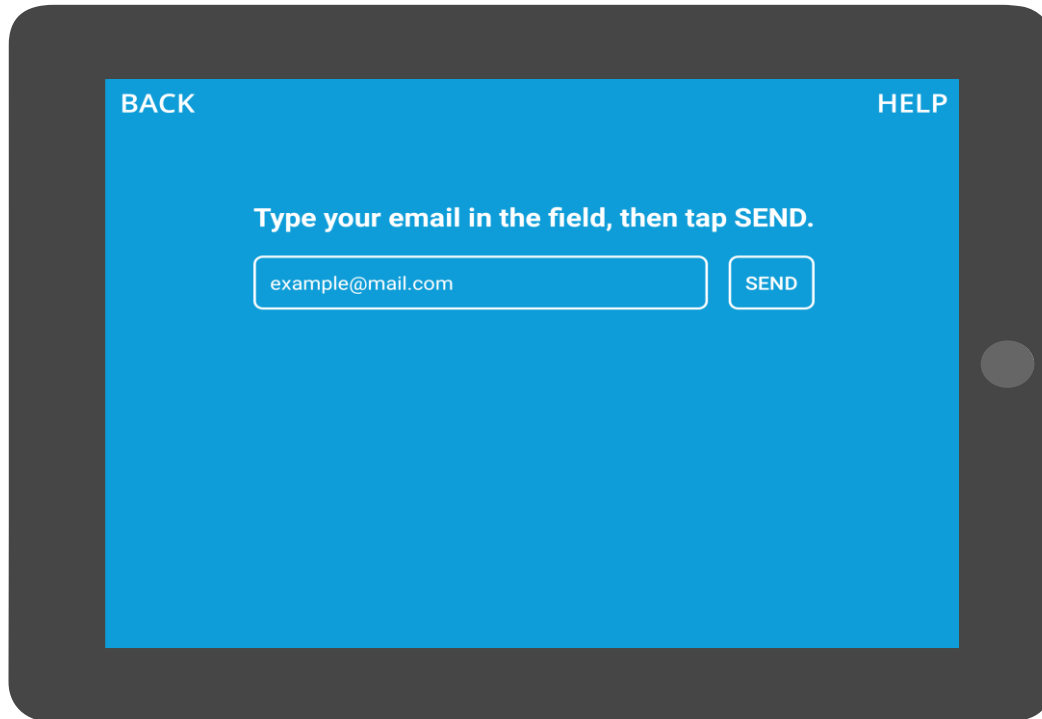

- Princh's mail server is used to send all emails
- Documents are encrypted and password protected
- Documents are not attached in the email but accessed via links preventing spam and emails bouncing due to size



[CLICK HERE TO TRY NOW!](#)

Demo of copying and scanning

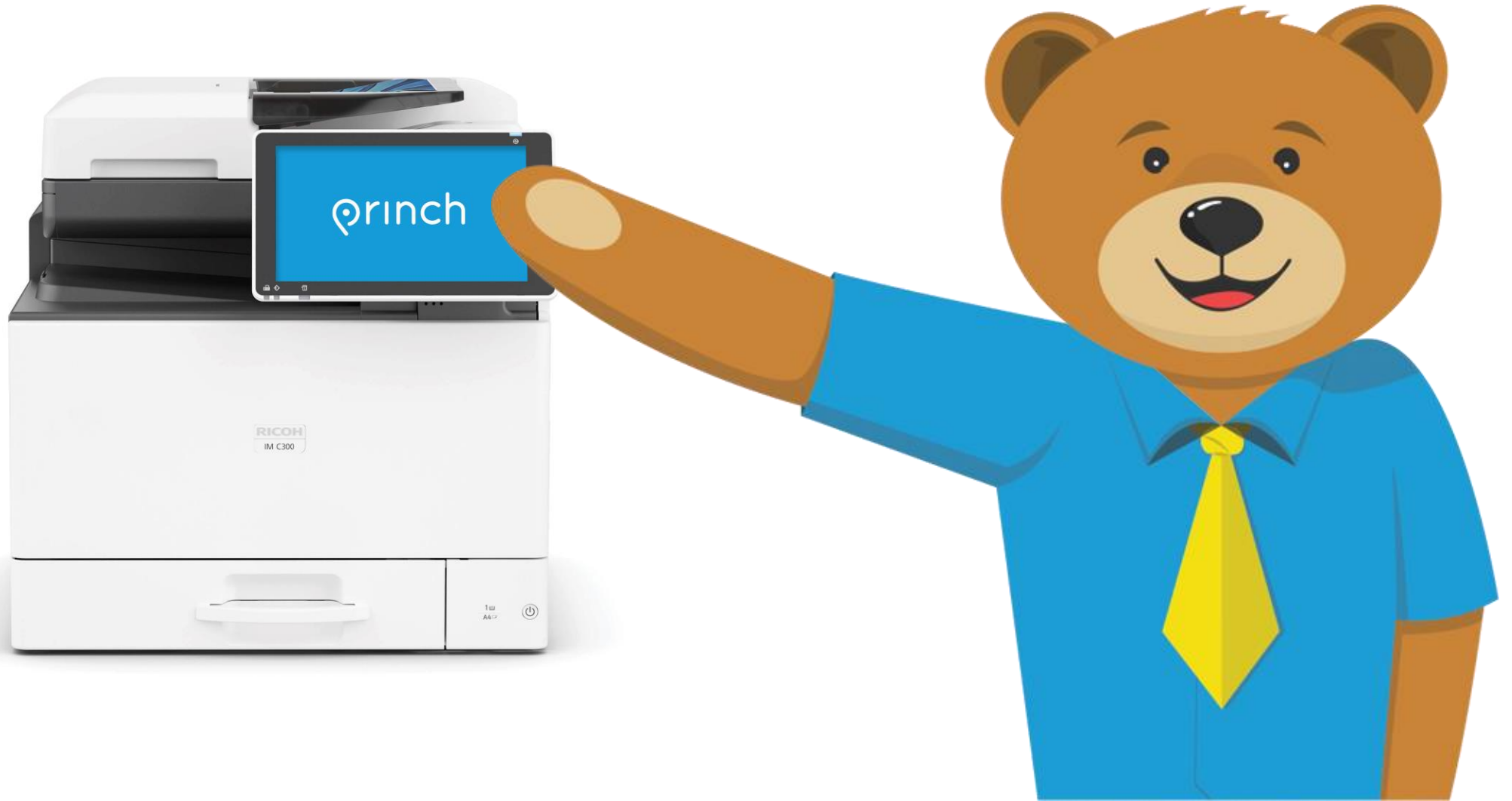

For an extra layer of security, patrons can release their print jobs securely at the printer

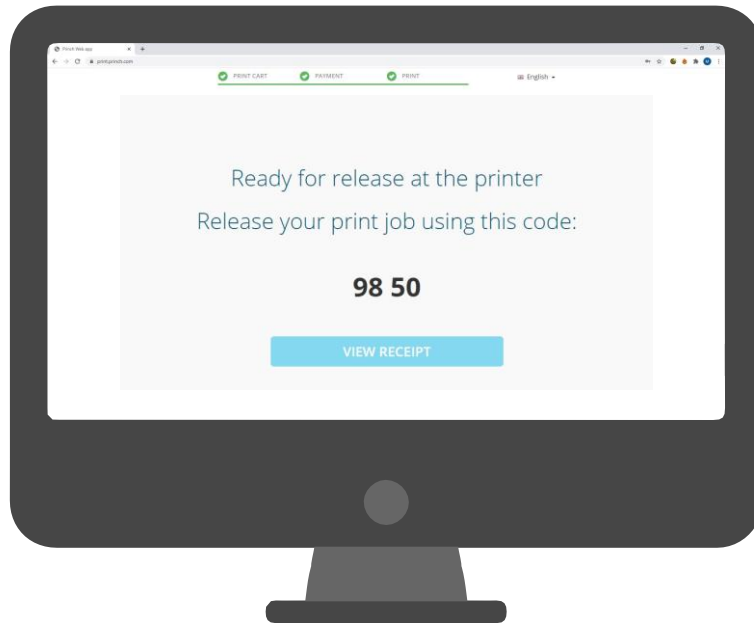

Patrons receive a random four-digit code after payment of print job

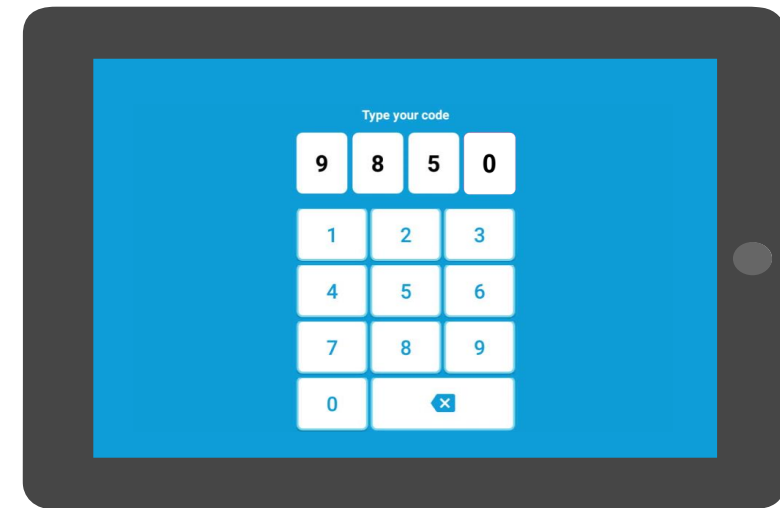

Patrons quickly release print jobs using the tablet next to the printer



The Princh administration panel is your tool to manage and monitor all printing through Princh

admp.princh.com

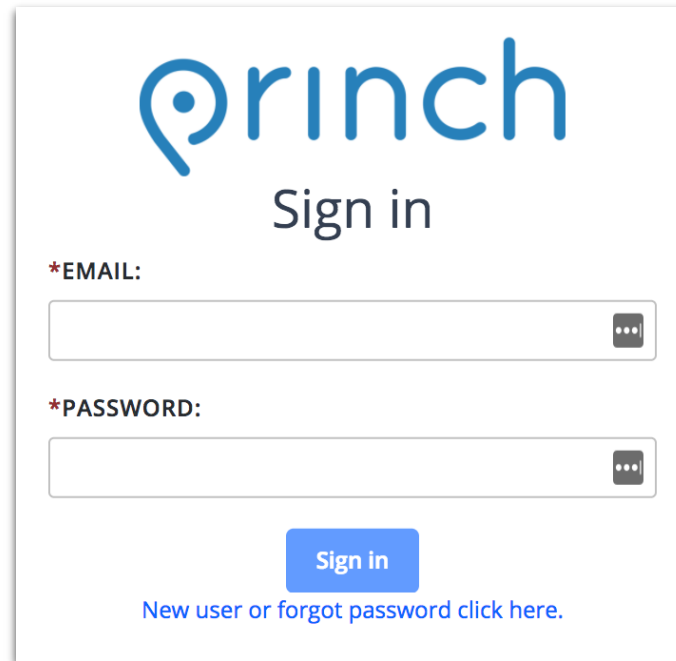
A screenshot of the Princh administration panel sign-in page. The page has a white background with a light blue border. At the top center is the Princh logo, which consists of a blue circular icon with a stylized 'p' followed by the word 'rinch' in a blue sans-serif font. Below the logo is the text 'Sign in' in a dark grey sans-serif font. Underneath is a form with two input fields. The first field is labeled '*EMAIL:' in a small, dark grey font. The input field is white with a thin grey border and a small grey icon with three dots on the right side. The second field is labeled '*PASSWORD:' in a small, dark grey font. The input field is white with a thin grey border and a small grey icon with three dots on the right side. Below the password field is a blue rectangular button with the text 'Sign in' in white. At the bottom of the form is a link that says 'New user or forgot password click here.' in a small, blue font.

The Admin Panel allows staff to manage all printing from all devices

- Change prices and settings based on what your specific library offers
- Individual staff logins with different levels of access available
- Staff can resend print jobs within 1 hour without charging the user again
- Cancel payment option to refund payment within 72 hours
- Release print jobs for cash payments

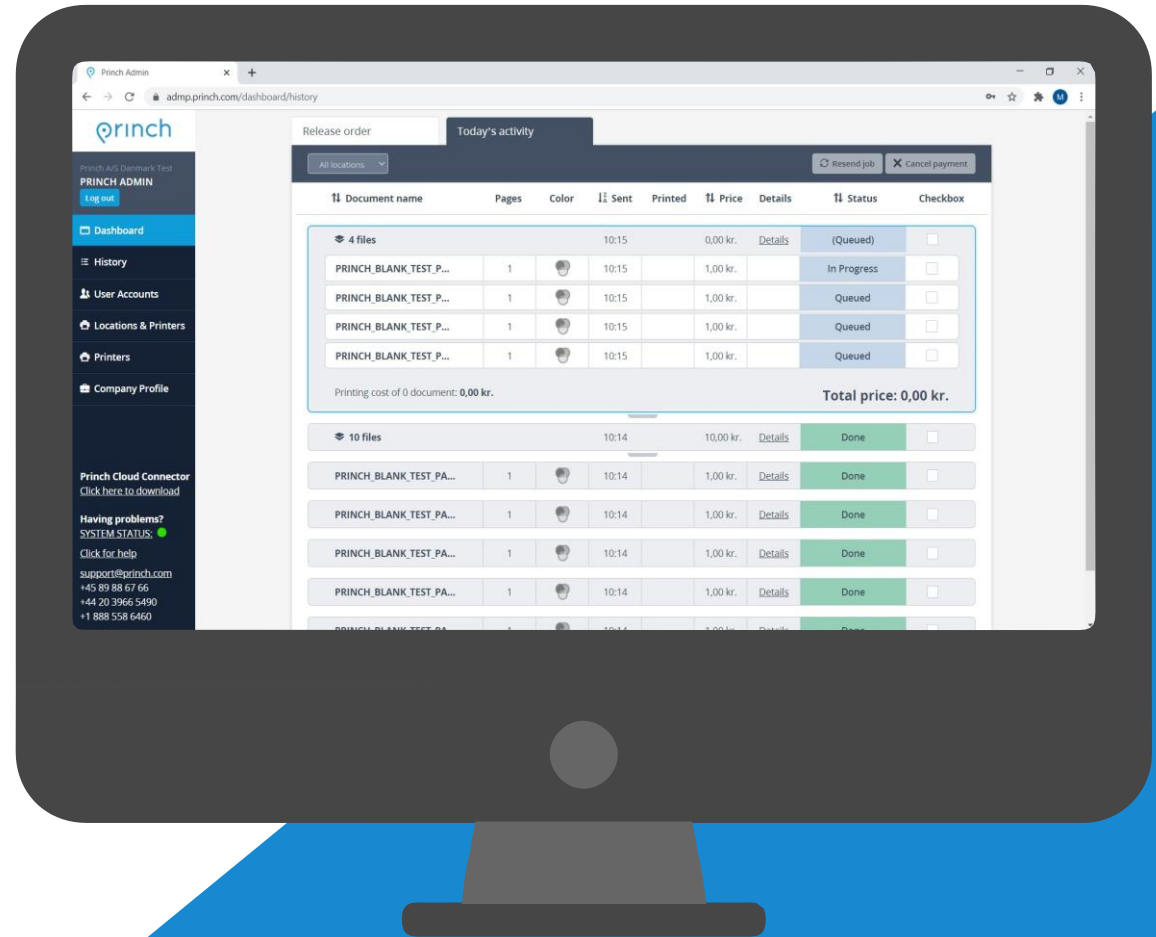

Demonstration of Princh Admin Panel



Princh also provides free resources for your library in our welcome center

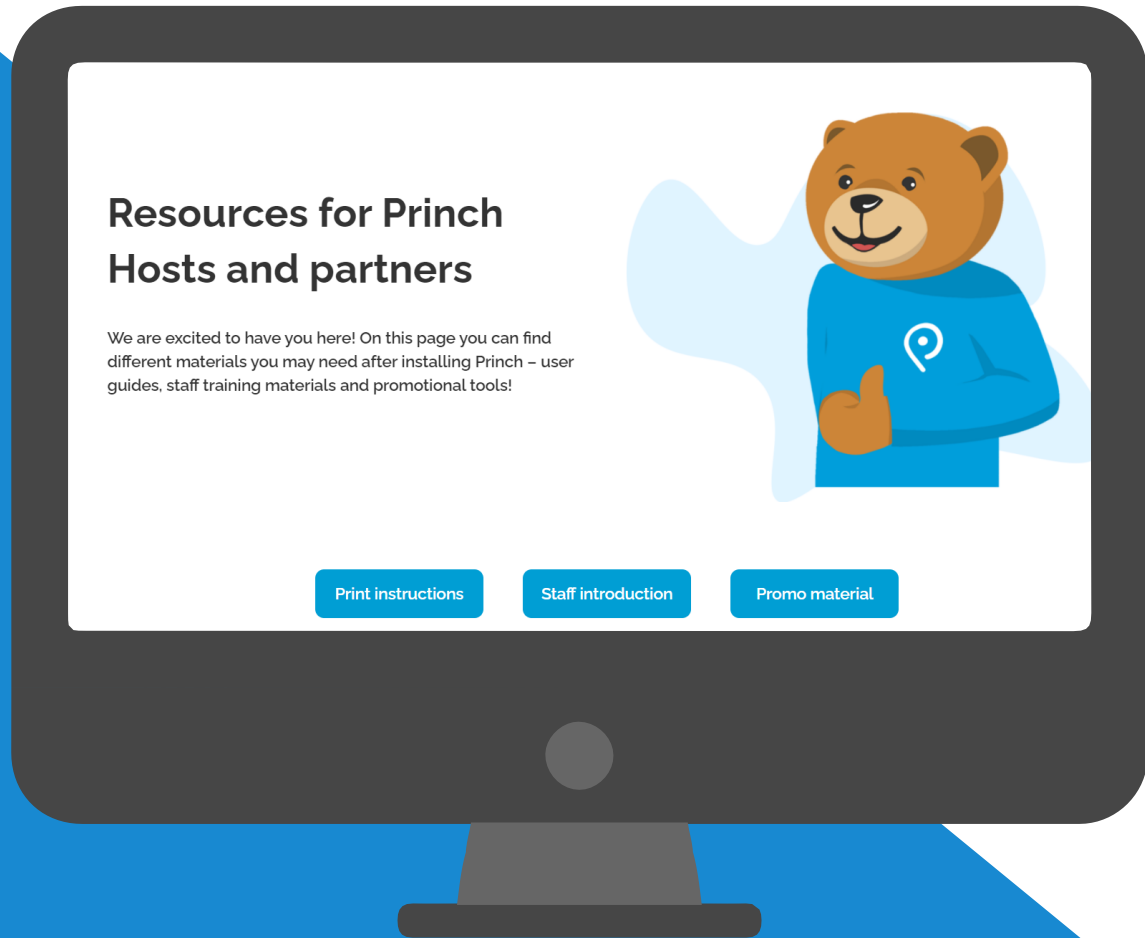

- Print and copy guide
- Covid-19 print guide poster
- User guides and videos
- Print info card
- Princh staff introduction



Learn more about the solution by using the customer support center

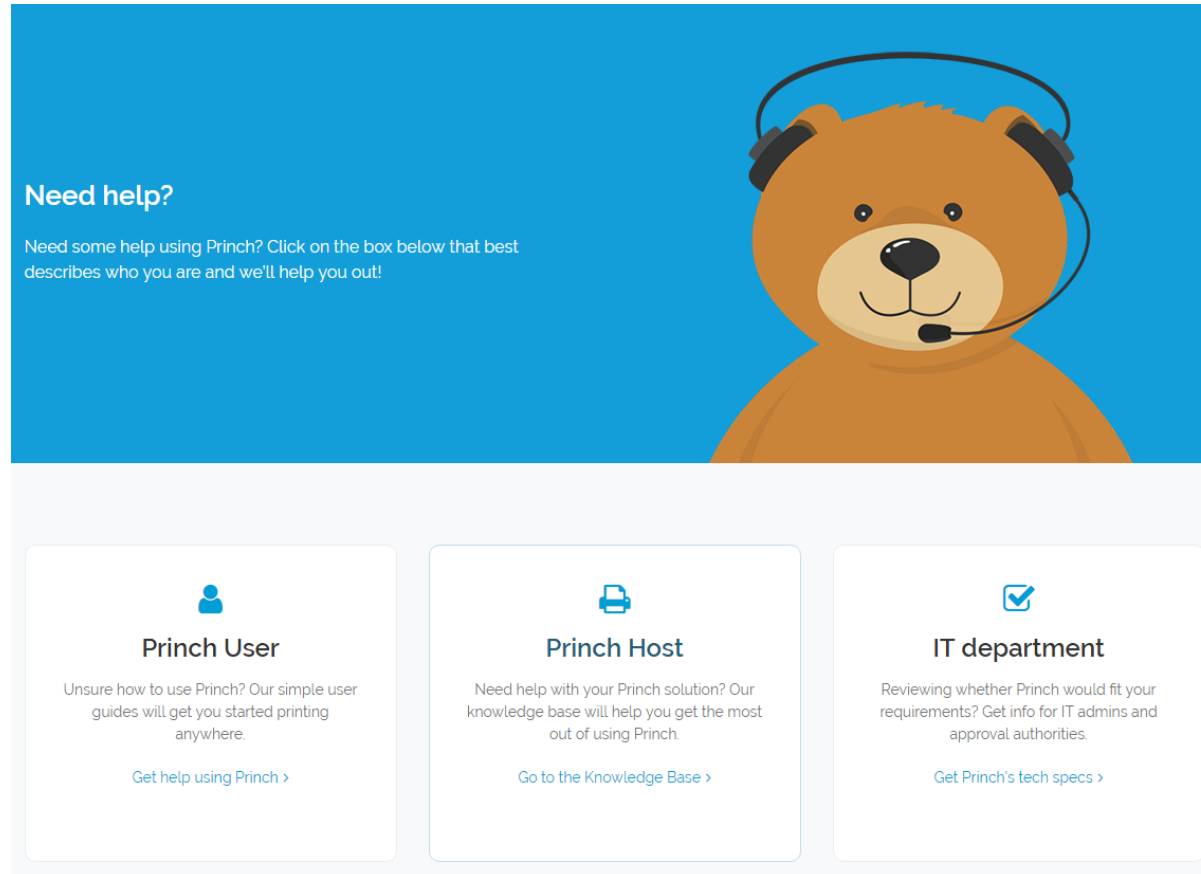

princh.com/support

Get personalized help from our support team

There are a few different ways to contact our support team through the admin panel and the support center.



admp.princh.com

Please share your experiences using Princh! Especially,
if something could be improved!



FEEDBACK

Do you have any questions?





the world's only printing and payment solution
designed specifically for

LIBRARIES

and with

A hand-drawn black arrow pointing from the text 'and with' to the word 'LIBRARIES'.